

**BEAUFORT COUNTY  
HISTORIC SITES SURVEY - 1997**

RECONNAISSANCE LEVEL BUILDING INVENTORY FORM

Statewide Survey Site Form  
State Historic Preservation Office  
South Carolina Department of Archives and History  
Columbia, SC

Site Number: U- 13 - 1391  
Access County Site #  
USGS Quad: 025 Beaufort  
Doc. Level: Reconnaissance Level

Historic name(s): Pleasant Point Manor Pumphouse Map Ref.: Topo Quad 025 Tax Number: R10000900A01700000  
Common name(s): \_\_\_\_\_ City Block Ref.: \_\_\_\_\_ Island: Lady's Is.  
Address/location: 335 adj. Pleasant Point Dr. City/Vicinity of (vic.) Beaufort vic.  
Date: 1929 - 1930 Alteration date: \_\_\_\_\_  
Ownership:  1. private  2. city  3. county  4. state  5. federal  6. unknown  
Category:  1. building  2. site  3. structure  4. object  
Historic use(s): pumphouse Current uses: vacant/not in use

Notes: Rectangular 1-story brick pumphouse with metal industrial windows; served as the pumphouse for the pool at the Pleasant Point Manor House (site #025-1390). Now on separate lot.

National Register Status: \_\_\_\_\_ Date: \_\_\_\_\_ Listing Name: \_\_\_\_\_ NRIS # \_\_\_\_\_

SHPO National Register Evaluation: \_\_\_\_\_ Name: \_\_\_\_\_

Consultant Recommendation: Contributes to potential local district Name: Pleasant Point Plantation

Previous Survey: \_\_\_\_\_ Reference: \_\_\_\_\_ Notes: \_\_\_\_\_  
 H.A.B.S.  Other \_\_\_\_\_  
 Feiss-Wright (1969) \_\_\_\_\_  
 Historic Resources of the Lowcountry (1979) \_\_\_\_\_  
 Milner Historic District Inventory (1979) \_\_\_\_\_  
 A Guide to Historic Beaufort (1995 ed.) \_\_\_\_\_

Photograph:

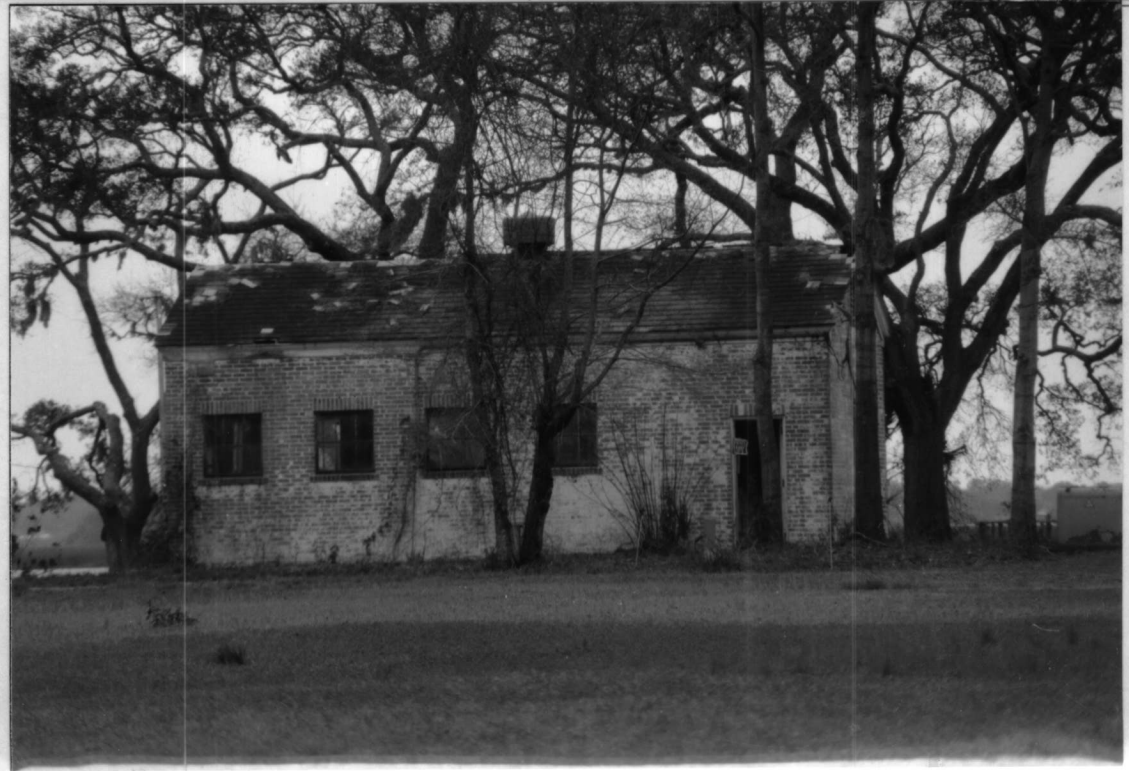

Photographs:  
 prints  
 slides  
 negatives

Date: 3/9/98

Recorder: D. Schneider, Historic Beaufort Fdn.

Roll # Neg. View of:  
S-17 07 E facade & N elev., fac. SW