

**BEAUFORT COUNTY
HISTORIC SITES SURVEY - 1997**

INTENSIVE LEVEL BUILDING INVENTORY FORM

Statewide Survey Site Form
State Historic Preservation Office
South Carolina Department of Archives and History
Columbia, SC

Site Number: U- 13 - 1430
Access County Site #
USGS Quad: 182 Frogmore
Doc. Level: Reconnaissance Level

Historic name(s): Barnwell House Map Ref.: _____ Tax Number: R200 019 000 0013 0000
Common name(s): _____ City Block Ref.: _____ Island: Lady's Is.
Address/location: 409 US 21 City/Vicinity of (vic.) St. Helena Island vic.
Date: 1920 ca. Alteration date: _____
Ownership: 1. private 2. city 3. county 4. state 5. federal 6. unknown
Category: 1. building 2. site 3. structure 4. object
Historic use(s): single dwelling Current uses: _____

National Register Status: _____ Date: _____ Listing Name: _____ NRIS # _____

SHPO Determination: District: Contributing Non-contributing Potential: _____

Consultant Recommendation: _____

Previous Survey: _____ Reference: _____ Notes: _____
 H.A.B.S. Other.. _____
 Feiss-Wright (1969) _____
 Historic Resources of the Lowcountry (1979) _____
 Milner Historic District Inventory (1979) _____
 A Guide to Historic Beaufort (1995 ed.) _____

Photograph:

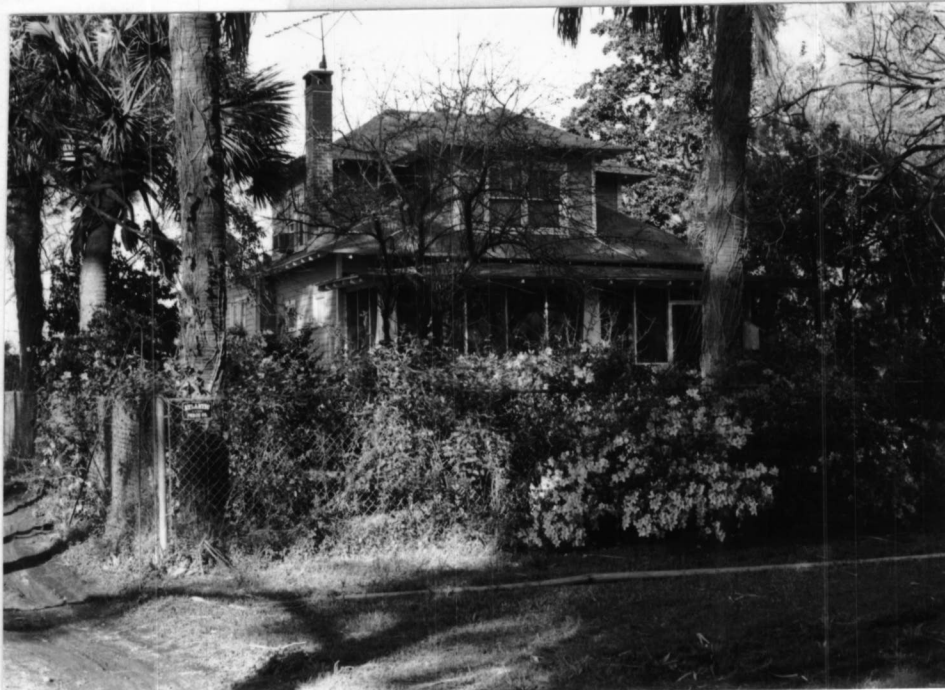

Photographs:
 prints
 slides
 negatives

Date: 5/10/97
Recorder: B. Harvey, Brockington & Assoc.

Roll #	Neg.	View of:
<u>13 27</u>	<u>15A</u>	_____
_____	_____	_____
_____	_____	_____
_____	_____	_____