

**BEAUFORT COUNTY
HISTORIC SITES SURVEY - 1997**

Statewide Survey Site Form
State Historic Preservation Office
South Carolina Department of Archives and History
Columbia, SC

INTENSIVE LEVEL SITE INVENTORY FORM

Site Number: U - 13 - 287

Brockington Associates, Inc. • Brooker Architectural Design Consultants
Historic Beaufort Foundation • Preservation Consultants, Inc.

USGS Quad: 551 Whitehall
Doc. Level: Intensive Level-Site

Historic name(s): Combahee River Drawbridge, SC Highway 32

Tax Number: R700 000 000 000 0000

Common name(s): Combahee River Bridge, US Highway 17

Island:

Address/location: Charleston Highway

City/Vicinity of (vic.) Priesters vic.

Date: 1927CA Alteration date: 1956

Ownership: 1. private 2. city 3. county 4. state 5. federal 6. unknown

Category: 1. building 2. site 3. structure 4. object

Historic use(s): bridge Current uses: Bridge

National Register Status:

Action:

Date:

Listing Name:

NRIS #

Local Designation:

Potential:

Source of Evaluation:

Number of Related Resources:

Previous Survey:

Reference:

Photograph:

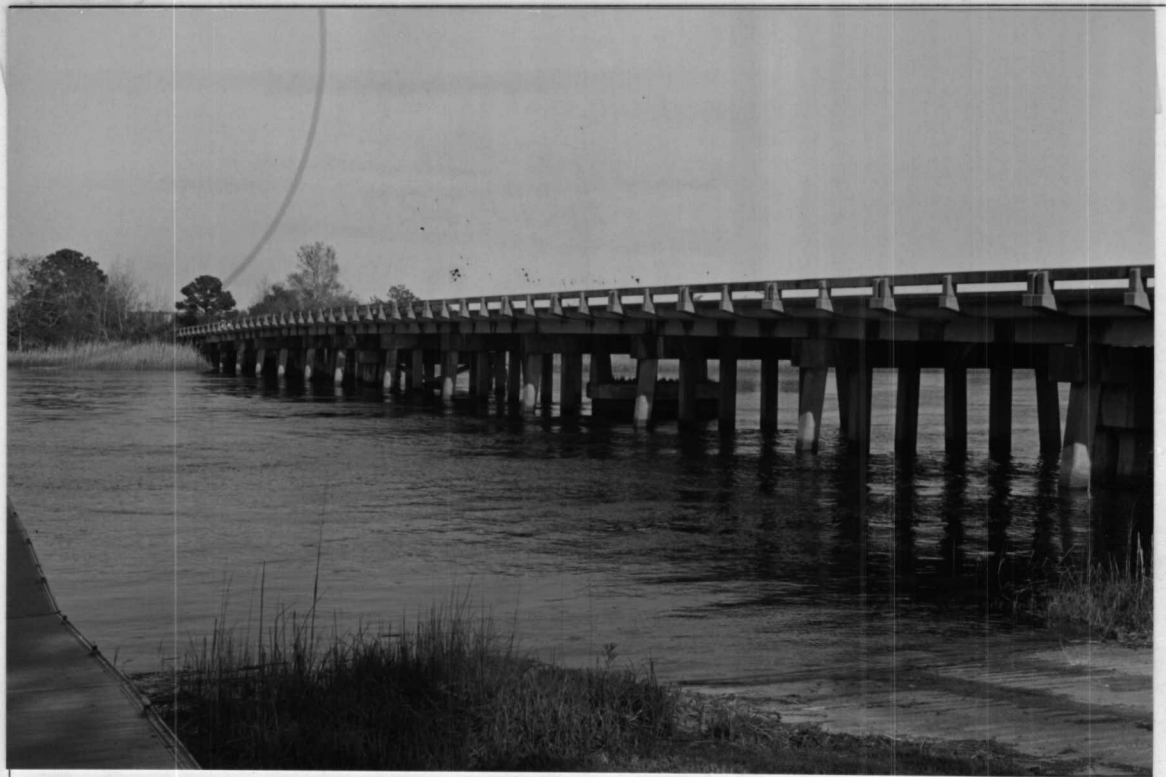

Photographs:

- prints
 slides
 negatives

Date: 3/4/97

Recorder: S. Fick, Preservation Consultants

Roll # Neg. View of:

F11 8 FROM NORTHEAST

Surroundings: Combahee River
rural

Acreage: n/a

Sketch:

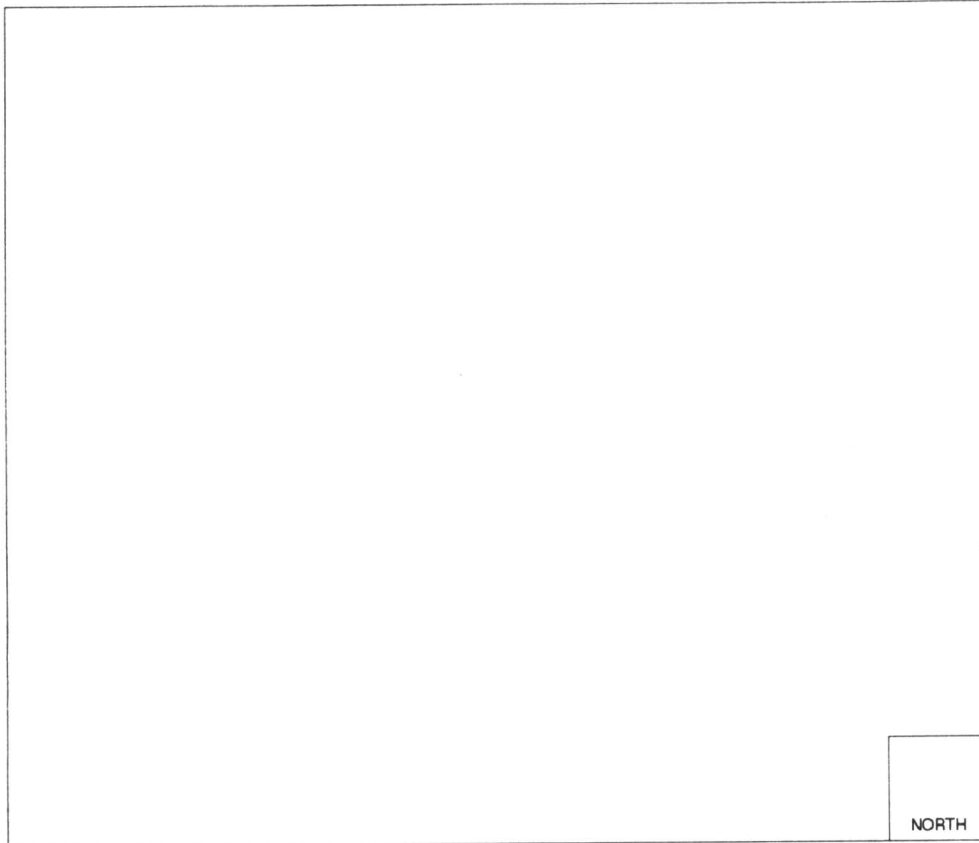

Description: The pivot from the drawbridge carrying Highway 17 over the Combahee River remains as a support for the modern bridge, built 1956.

Alterations: Alteration date: 1956 Integrity: excellent good fair poor Other...
Original drawbridge replaced by fixed concrete span.

Historical
Data:

Informant/
Bibliography: