

**BEAUFORT COUNTY
HISTORIC SITES SURVEY - 1997**

INTENSIVE LEVEL BUILDING INVENTORY FORM

Statewide Survey Site Form
State Historic Preservation Office
South Carolina Department of Archives and History
Columbia, SC

Site Number: U- 13 - 290.06
Access County Site #

USGS Quad: 470 Sheldon
Doc. Level: Intensive Level-Building

Historic name(s): Brays Island Map Ref.: _____ Tax Number: R700 025 000 0001 0000
Common name(s): Stables City Block Ref.: _____ Island: _____
Address/location: 231 Brays Island Drive City/Vicinity of (vic.): Sheldon vic.
Date: 1945 ca. Alteration date: _____
Ownership: 1. private 2. city 3. county 4. state 5. federal 6. unknown
Category: 1. building 2. site 3. structure 4. object
Historic use(s): stables Current uses: supply

National Register Status: _____ Date: _____ Listing Name: _____ NRIS # _____

SHPO Determination: District: Contributing Non-contributing Potential: National Register District, Contributing

Consultant Recommendation: _____

Previous Survey:

- H.A.B.S.
- Feiss-Wright (1969)
- Historic Resources of the Lowcountry (1979)
- Milner Historic District Inventory (1979)
- A Guide to Historic Beaufort (1995 ed.)

Reference:

Notes:

Other.. _____

Photograph:

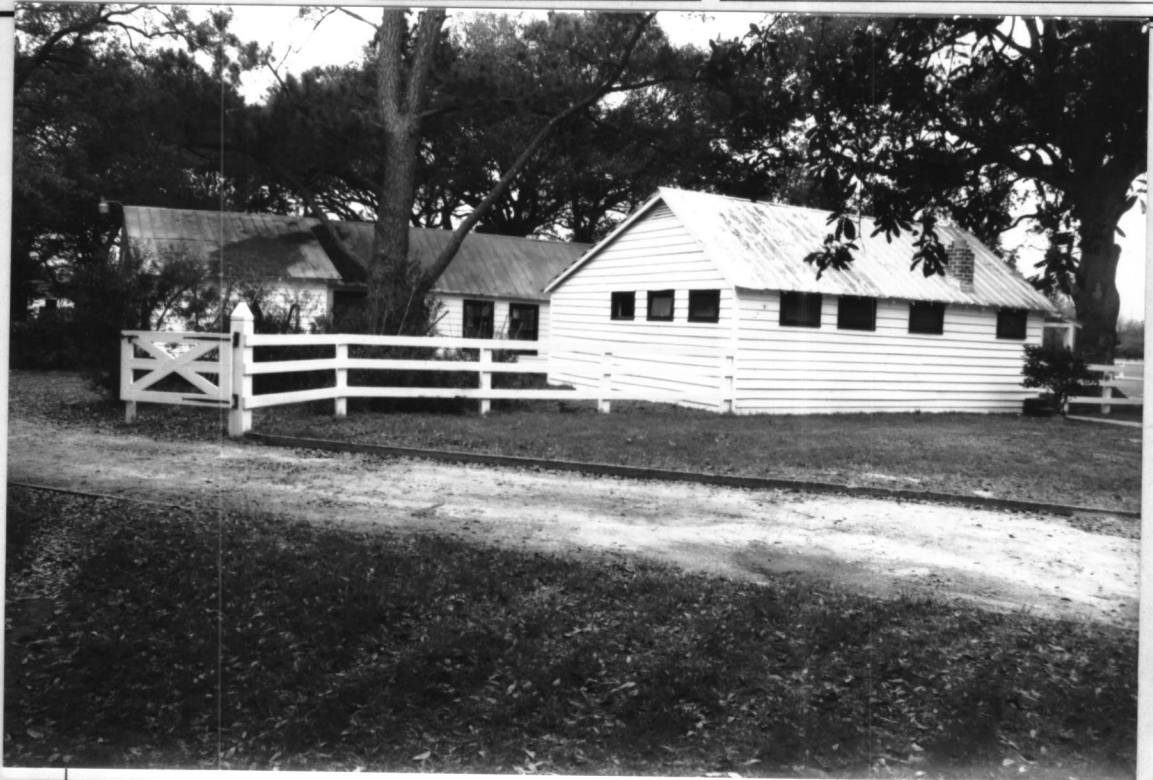

Photographs:

- prints
- slides
- negatives

Date: 2/24/97

Recorder: B. Harvey, Brockington & Assoc.

Roll # Neg. View of:
H-5 22 se oblique

Style: _____ Commercial Form: _____

Core Shape: irregular Stories: 1 story Construction: frame

Roof: Shape: cross gable Material: raised seam metal

Chimney: Type: interior Material: brick

Exterior Walls: plywood
weatherboard

Windows: single Type: double hung Pane 6/6
Config.: _____

Doors: single Foundation: slab construction

Porch Height: 1 story Porch Width: facade & both elevations Porch Roof Shape: hip

Porch Details: posts Decorative Elements: _____

Outbuildings: privy Interior Features: _____
none

Number of Related Resources: 10

Surroundings: plantation complex Acreage: _____ Quadrangle: Sheldon

Alterations: Alteration date: _____ Integrity: fair Condition: good

Description: Seems to be several buildings now joined together

Historical Data: Part of Bray's Island plantation complex, developed in middle 20th century

Sketch:

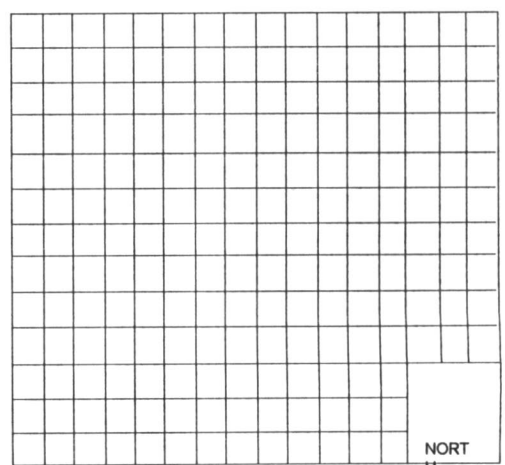

Site Number: U - 13 - 290.06

Informant/
Bibliography: