

**BEAUFORT COUNTY  
HISTORIC SITES SURVEY - 1997**

**INTENSIVE LEVEL BUILDING INVENTORY FORM**

Statewide Survey Site Form  
State Historic Preservation Office  
South Carolina Department of Archives and History  
Columbia, SC

Site Number: U- 13 - 290.07  
Access County Site #  
USGS Quad: 470 Sheldon  
Doc. Level: Intensive Level-Building

Historic name(s): Brays Island Map Ref.: \_\_\_\_\_ Tax Number: R700 025 000 0001 0000  
Common name(s): Stables City Block Ref.: \_\_\_\_\_ Island: \_\_\_\_\_  
Address/location: 227 Brays Island Drive City/Vicinity of (vic.) Sheldon  
Date: 1945 ca. Alteration date: \_\_\_\_\_  
Ownership:  1. private  2. city  3. county  4. state  5. federal  6. unknown  
Category:  1. building  2. site  3. structure  4. object  
Historic use(s): stables Current uses: stables

National Register Status: \_\_\_\_\_ Date: \_\_\_\_\_ Listing Name: \_\_\_\_\_ NRIS # \_\_\_\_\_

SHPO Determination: District:  Contributing  Non-contributing Potential: National Register District, Contributing

Consultant Recommendation: \_\_\_\_\_

Previous Survey: \_\_\_\_\_ Reference: \_\_\_\_\_ Notes: \_\_\_\_\_  
 H.A.B.S.  Other.. \_\_\_\_\_  
 Feiss-Wright (1969) \_\_\_\_\_  
 Historic Resources of the Lowcountry (1979) \_\_\_\_\_  
 Milner Historic District Inventory (1979) \_\_\_\_\_  
 A Guide to Historic Beaufort (1995 ed.) \_\_\_\_\_

Photograph: \_\_\_\_\_

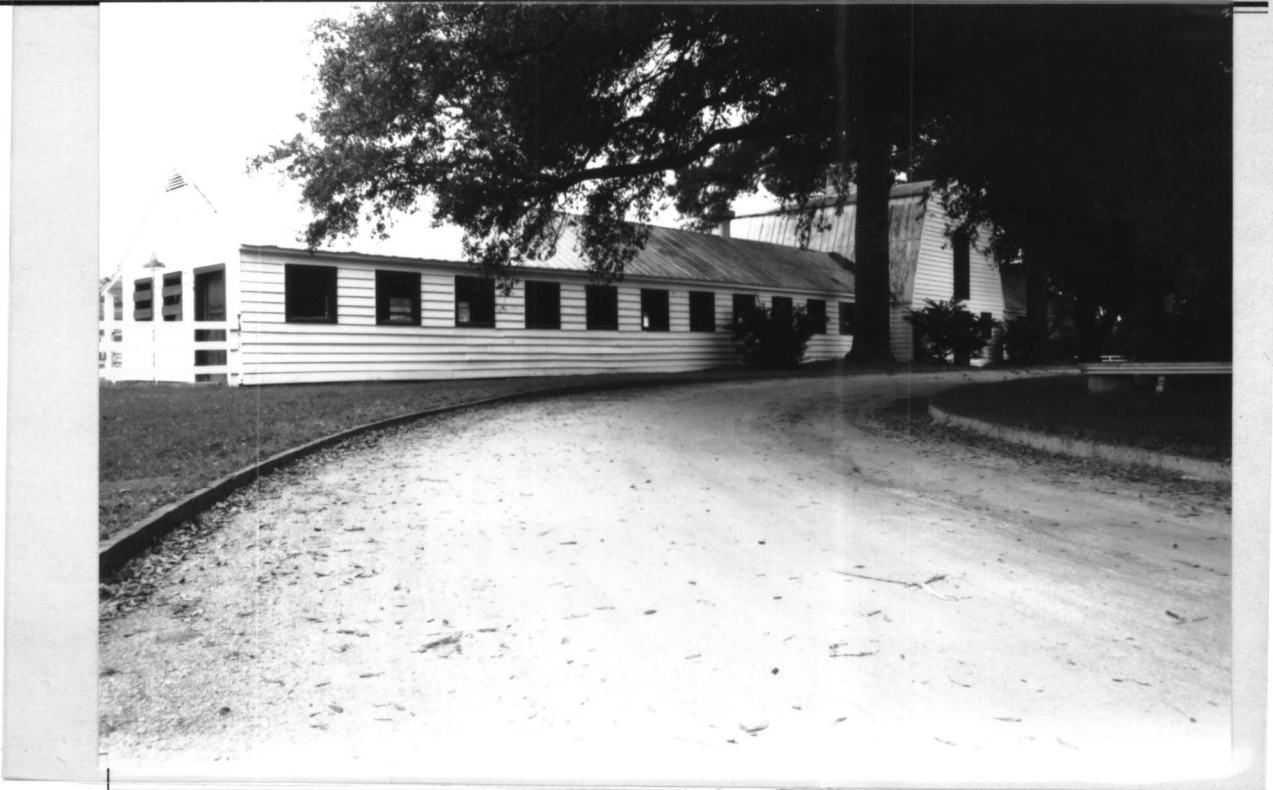

Photographs:

- prints
- slides
- negatives

Date: 2/24/97  
Recorder: B. Harvey, Brockington & Assoc.

Roll # Neg. View of:  
H-5 23 se oblique  
\_\_\_\_\_  
\_\_\_\_\_  
\_\_\_\_\_

Style: \_\_\_\_\_ Commercial Form: \_\_\_\_\_

Core Shape: rectangular Stories: 1.5 stories Construction: frame

Roof: Shape: gable (lateral) Material: raised seam metal

Chimney: Type: \_\_\_\_\_ Material: \_\_\_\_\_

Exterior Walls: weatherboard

Windows: single Type: fixed Pane Config.: \_\_\_\_\_

Doors: barn doors Foundation: slab construction

Porch Height: \_\_\_\_\_ Porch Width: \_\_\_\_\_ Porch Roof Shape: \_\_\_\_\_

Porch Details: \_\_\_\_\_ Decorative Elements: \_\_\_\_\_

Outbuildings: none Interior Features: \_\_\_\_\_

Number of Related Resources: 10

Surroundings: plantation complex Acreage: \_\_\_\_\_ Quadrangle: Sheldon

Alterations: Alteration date: \_\_\_\_\_ Integrity: \_\_\_\_\_ Condition: good

Description: 1.5 story gambrel roof section with gable-roof extension. 12 bays to left of door, 3 bays to right.

Historical Data: Part of Bray's Island plantation complex, developed in middle 20th century

Sketch:

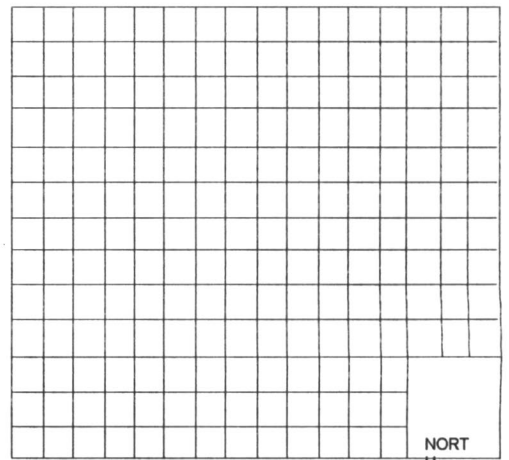

Site Number: U - 13 - 290.07

Informant/  
Bibliography: