

BEAUFORT COUNTY
HISTORIC SITES SURVEY – 1997
RECONNAISSANCE LEVEL INVENTORY FORM

Statewide Survey Site Form
State Historic Preservation Office
South Carolina Department of Archives and History
Columbia, SC

Brockington Associates, Inc. • Brooker Architectural Design Consultants
Historic Beaufort Foundation • Preservation Consultants, Inc.

Site Number: U - 13 - 346

USGS Quad: 025 Beaufort

Doc. Level: Recon. Level - Building

Tax Number: R100 025 000 027B 0000

Historic name(s): _____ Common name(s): _____

Address/location: 141 County Shed Road City/Vicinity of (vic.) Burton vic.

Historic use(s): single dwelling Style/Type: Folk: gable front Date (Format 1800 ca): 1940 ca.

Condition: excellent good fair deteriorated ruin

Notes: according to neighbors, built at the same time and by the same family as 0250344

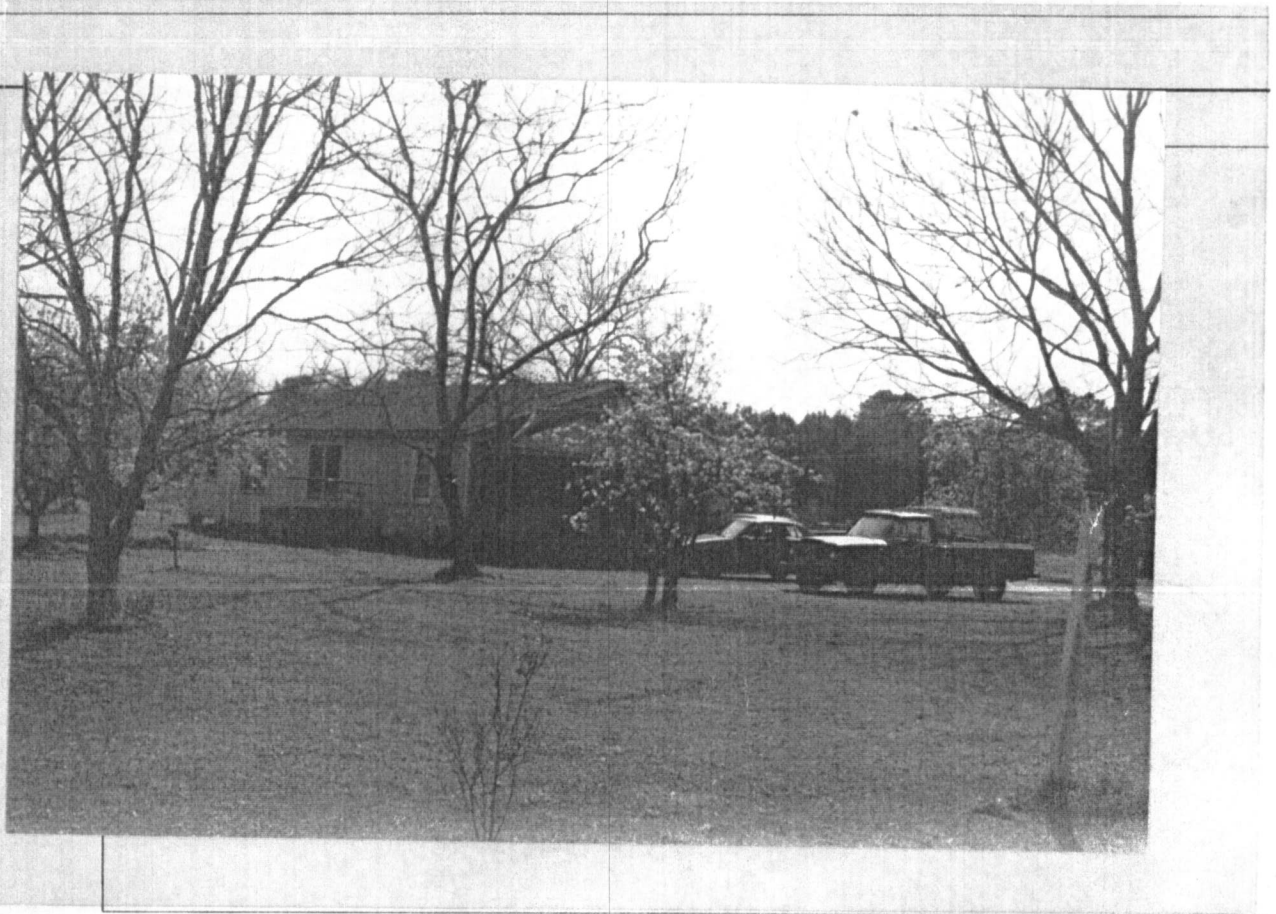

Photographs:

- prints
- slides
- negatives

Date: 3/11/97

Recorder: B. Harvey, Brockington & Assoc.

Roll # Neg. View of:
H-8 3 nw oblique