

**BEAUFORT COUNTY
HISTORIC SITES SURVEY - 1997**

RECONNAISSANCE LEVEL BUILDING INVENTORY FORM

Statewide Survey Site Form
State Historic Preservation Office
South Carolina Department of Archives and History
Columbia, SC

Site Number: U- 13 - 408
Access County Site #
USGS Quad: 025 Beaufort
Doc. Level: Reconnaissance Level

Historic name(s): _____ Map Ref.: _____ Tax Number: R200 005 000 0014 0000
Common name(s): _____ City Block Ref.: _____ Island: Lady's Is.
Address/location: **13 Devaux Road** City/Vicinity of (vic.) Lady's Island
Date: 1915 ca. Alteration date: _____
Ownership: 1. private 2. city 3. county 4. state 5. federal 6. unknown
Category: 1. building 2. site 3. structure 4. object
Historic use(s): Single dwelling Current uses: _____

Notes: _____

National Register Status: _____ Date: _____ Listing Name: _____ NRIS # _____

SHPO Determination: District: Contributing Non-contributing Potential: _____

Consultant Recommendation: _____

Previous Survey: H.A.B.S. Other.. _____ Reference: _____ Notes: _____
 Feiss-Wright (1969) _____
 Historic Resources of the Lowcountry (1979) _____
 Milner Historic District Inventory (1979) _____
 A Guide to Historic Beaufort (1995 ed.) _____

Photograph:

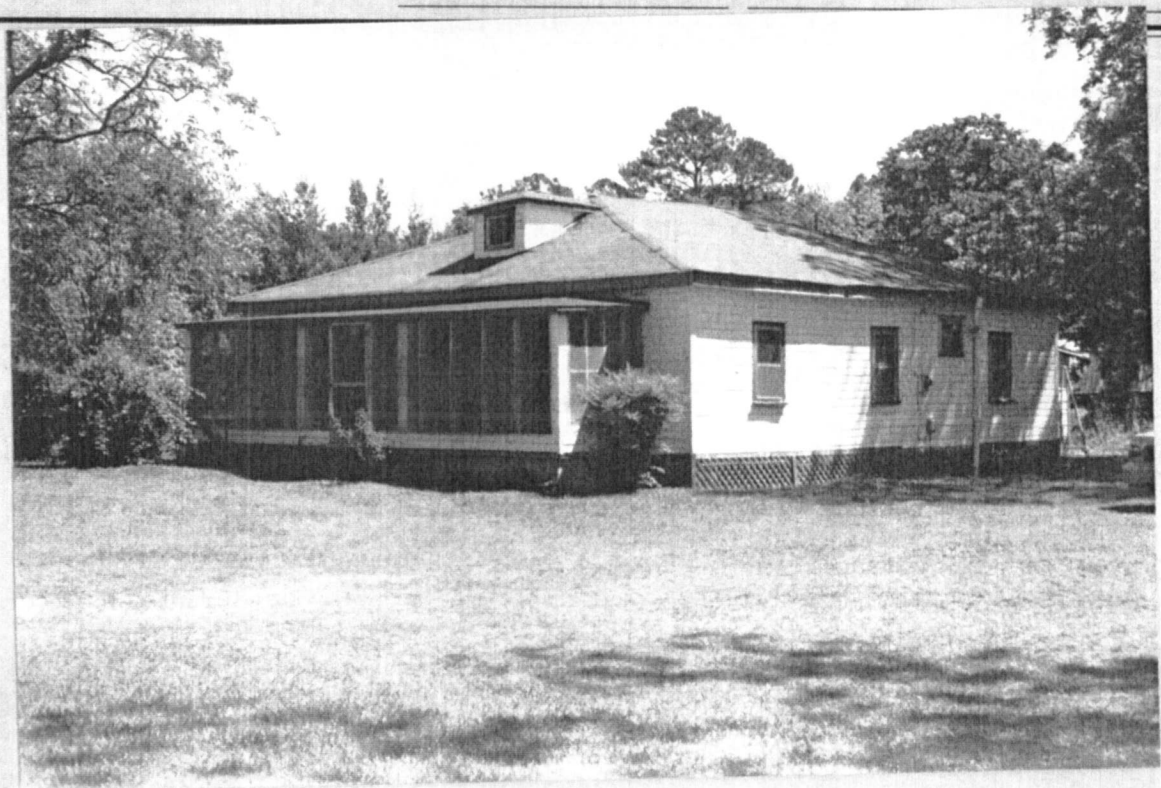

Photographs:
 prints
 slides
 negatives

Date: 5/2/97

Recorder: B. Harvey, Brockington & Assoc.

Roll # Neg. View of:
H-10 9 nw oblique