

**BEAUFORT COUNTY
HISTORIC SITES SURVEY - 1997**

INTENSIVE LEVEL BUILDING INVENTORY FORM

Statewide Survey Site Form
State Historic Preservation Office
South Carolina Department of Archives and History
Columbia, SC

Site Number: U- 13 - 54
Access County Site #
USGS Quad: 445 Saint Phillips Island
Doc. Level: Intensive Level-Building

Historic name(s): Tombee Plantation Map Ref.: _____ Tax Number: R300 036 000 0052 0000
Common name(s): _____ City Block Ref.: _____ Island: St. Helena Is.
Address/location: Whooping Crane Lane City/Vicinity of (vic.) St. Helena Island
Date: 1800 ca. Alteration date: _____
Ownership: 1. private 2. city 3. county 4. state 5. federal 6. unknown
Category: 1. building 2. site 3. structure 4. object
Historic use(s): single dwelling Current uses: single dwelling

National Register Status: _____ Date: _____ Listing Name: _____ NRIS # _____
listed individually in National Register 9/18/75 Tombee Plantation

SHPO Determination: District: Contributing Non-contributing Potential: _____

Consultant Recommendation: _____

Previous Survey: _____ Reference: _____ Notes: _____
 H.A.B.S. Other.. _____
 Feiss-Wright (1969) _____
 Historic Resources of the Lowcountry (1979) _____
 Milner Historic District Inventory (1979) _____
 A Guide to Historic Beaufort (1995 ed.) _____

Photograph:

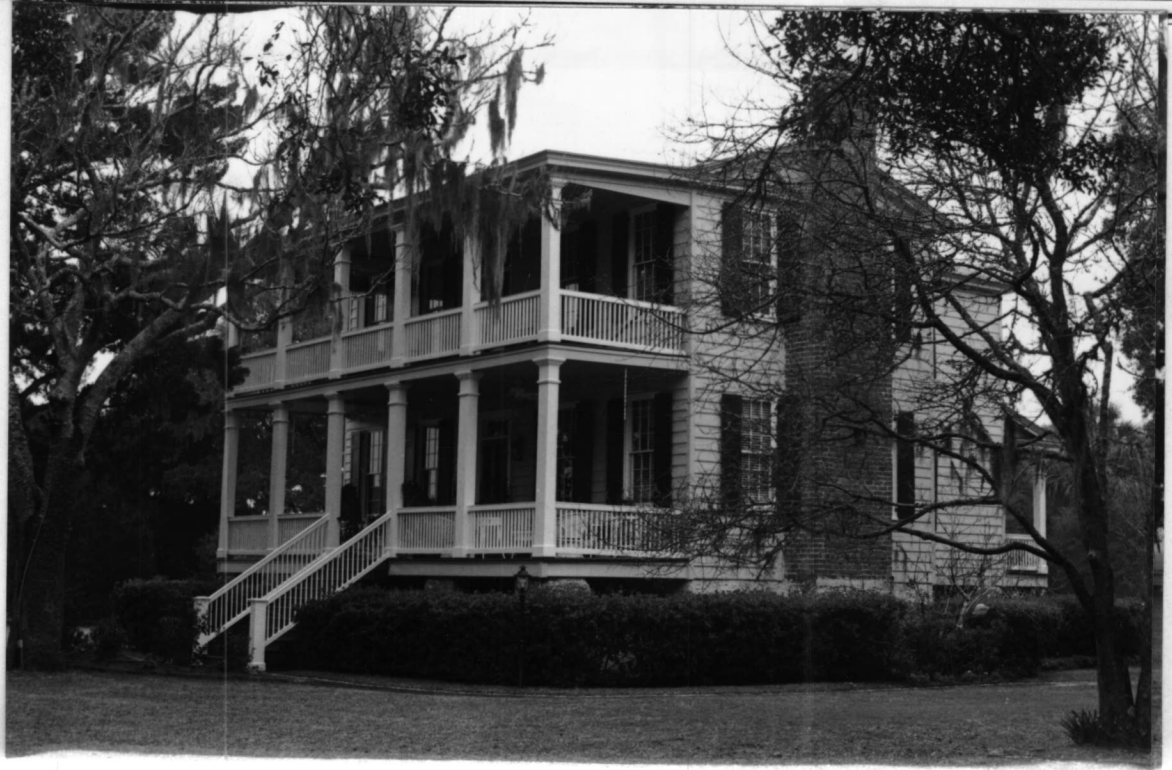

Photographs:

- prints
- slides
- negatives

Date: 3/7/98

Recorder: B. Harvey, Brockington & Assoc.

Roll #	Neg.	View of:
<u>H-28</u>	<u>11</u>	<u>Rear elevation</u>
<u>H-28</u>	<u>15</u>	<u>SW oblique</u>
_____	_____	_____
_____	_____	_____

Style: Federal Commercial Form: _____
 Core Shape: T Stories: 2 stories Construction: frame
 Roof: Shape: cross gable Material: raised seam metal
 Chimney: Type: exterior Material: brick
 Exterior Walls: weatherboard
 Windows: single Type: double hung Pane 6/6
 Config.: _____
 Doors: fanlight Foundation: tabby
single raised basement
 Porch Height: 2 or more with tiers Porch Width: full facade Porch Roof Shape: shed
 Porch Details: posts Decorative _____
slat balusters Elements: _____
 Outbuildings: _____ Interior central hallway
 Features: _____
 Number of Related Resources: _____
 Surroundings: rural Acreage: _____ Quadrangle: Saint Phillips Island
 Alterations: _____ Alteration date: _____ Integrity: good Condition: good

Description:

Historical Data: Built c. 1800 by Thomas Chaplin, occupied in the late antebellum era by his grandson, Thomas B. Chaplin (1822-1890).

Sketch:

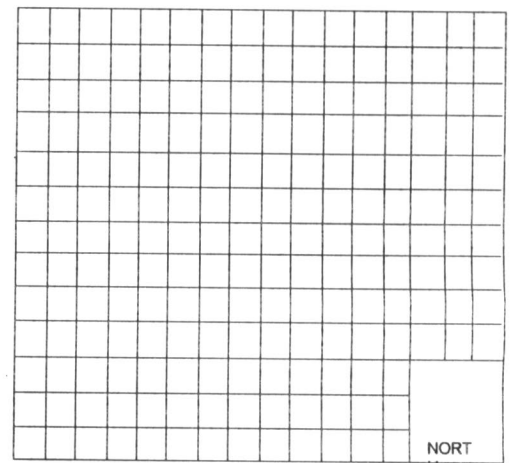

Site Number: U - 13 - 54

Informant/ Bibliography: Cole, *Historic Resources of the Lowcountry*, p. 65; Theodore Rosengarten, *Tombee: Portrait of a Cotton Planter* (NY: William Morrow and Co., 1986).