

**BEAUFORT COUNTY
HISTORIC SITES SURVEY - 1997**

INTENSIVE LEVEL BUILDING INVENTORY FORM

Statewide Survey Site Form
State Historic Preservation Office
South Carolina Department of Archives and History
Columbia, SC

Site Number: U- 13 - 545
Access County Site #
USGS Quad: 025 Beaufort
Doc. Level: Intensive Level-Building

Historic name(s): _____ Map Ref.: PR 12 Tax Number: R110 011 000 0091 0000
Common name(s): H. R. Walker House City Block Ref.: _____ Island: Port Royal Is.
Address/location: 816 11th St. City/Vicinity of (vic.): Port Royal
Date: 1900 ca. Alteration date: 1970 ca.
Ownership: 1. private 2. city 3. county 4. state 5. federal 6. unknown
Category: 1. building 2. site 3. structure 4. object
Historic use(s): single dwelling Current uses: single dwelling

National Register Status: _____ Date: _____ Listing Name: _____ NRIS # _____

SHPO National Register Evaluation: _____ Name: _____

Consultant Recommendation: _____ Name: _____

Previous Survey: _____ Reference: _____ Notes: _____
 H.A.B.S. Other _____
 Feiss-Wright (1969) _____
 Historic Resources of the Lowcountry (1979) _____
 Milner Historic District Inventory (1979) _____
 A Guide to Historic Beaufort (1995 ed.) _____

Photograph:



Photographs:

- prints
- slides
- negatives

Date: 5/13/97

Recorder: D. Schneider, Historic Beaufort Fdn.

Roll # Neg. View of:
B-09 4 S & W elevs., fac. NE

Style: Folk: gable front Commercial Form: _____

Core Shape: rectangular Stories: 2 stories Construction: frame
 Roof: Shape: gable (end to front) Material: V crimp metal

Chimney: Type: interior Material: brick

Exterior Walls: weatherboard

Windows: single Type: double hung Pane 6/6
 Config.: _____

Doors: single transom Foundation: brick piers

Porch Height: _____ Porch Width: _____ Porch Roof Shape: _____
 Porch Details: Decorative Elements: _____

Outbuildings: Interior Features: _____

Number of Related Resources: _____

Surroundings: residential Acreage: _____ Quadrangle: Beaufort

Alterations: Alteration date: 1970 ca. Integrity: good Condition: good
 full facade porch removed; rear wing reconfigured, as 1924 Sanborn map shows 1 story shed extension

Description: Rectangular 2 story frame 3 x 4 bay dwelling w/front facing gable roof; rear 1.5 story gable addition

Historical Data: Shown on the 1924 Sanborn Map; area not included on the 1905 and 1912 maps. House is shown on a 1920 plat of Port Royal by A. O. Christensen.

Christensen Notes refer to the site as "Black/Read/Caldwell House" and list the following chain of title: Daniel F. Appleton to Port Royal Land Co., no date; Port Royal Land Co. to G. Black, 1920; G. Black to Hazel Black, 10/7/1931 [this information not verified].

According to Vonna Caldwell, present owner, the house was built circa 1900 for H. R. Walker and originally it had porch that has been missing for many years.

Sketch:

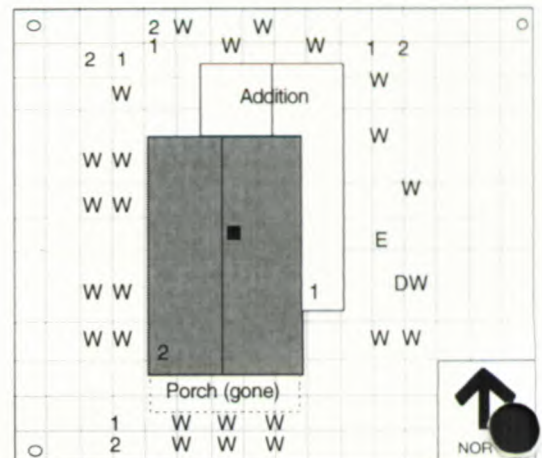

Site Number: U - 13 - 545

Informant/Bibliography: Christensen plat, photocopy at Historic Beaufort Foundation; Sanborn Maps; Christensen Property Transfer Notes, Historic Port Royal Fdn., photocopy at Historic Beaufort Foundation; Vonna Caldwell, owner