

**BEAUFORT COUNTY  
HISTORIC SITES SURVEY - 1997**

INTENSIVE LEVEL BUILDING INVENTORY FORM

Statewide Survey Site Form  
State Historic Preservation Office  
South Carolina Department of Archives and History  
Columbia, SC

Site Number: U- 13 - 555  
Access County Site #  
USGS Quad: 025 Beaufort  
Doc. Level: Intensive Level-Building

Historic name(s): Port Royal School Map Ref.: PR 12 Tax Number: R110 011 000 0024 0000  
Common name(s): Port Royal Elementary City Block Ref.: \_\_\_\_\_ Island: Port Royal Is.  
Address/location: 1214 12th St. City/Vicinity of (vic.): Port Royal  
Date: 1911 Alteration date: 1940 ca., 1970 ca.  
Ownership:  1. private  2. city  3. county  4. state  5. federal  6. unknown  
Category:  1. building  2. site  3. structure  4. object  
Historic use(s): school Current uses: school

National Register Status: \_\_\_\_\_ Date: \_\_\_\_\_ Listing Name: \_\_\_\_\_ NRIS # \_\_\_\_\_

SHPO National Register Evaluation: \_\_\_\_\_ Name: \_\_\_\_\_

Consultant Recommendation: Contributes to potential local district Name: Port Royal Historic District

Previous Survey: \_\_\_\_\_ Reference: \_\_\_\_\_ Notes: \_\_\_\_\_  
 H.A.B.S.  Other \_\_\_\_\_  
 Feiss-Wright (1969) \_\_\_\_\_  
 Historic Resources of the Lowcountry (1979) \_\_\_\_\_  
 Milner Historic District Inventory (1979) \_\_\_\_\_  
 A Guide to Historic Beaufort (1995 ed.) \_\_\_\_\_

Photograph: \_\_\_\_\_

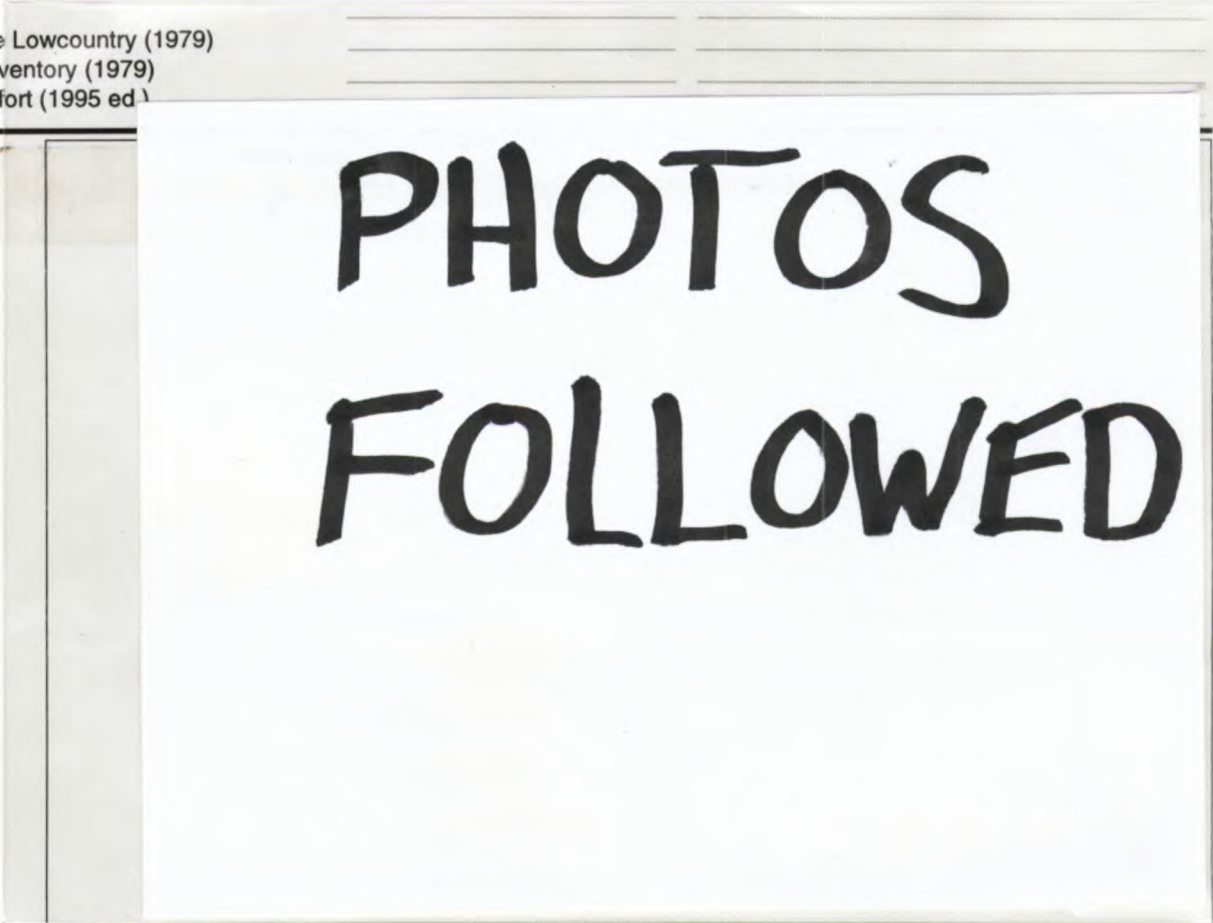

Photographs:

- prints
- slides
- negatives

Date: 5/13/97

Recorder: D. Schneider, Historic Beaufort Fdn.

Roll #	Neg.	View of:
B-09	8	S & W elevs., fac. NE
	9-10	detail of windows; S elev.
	11	W elev.
	12	detail of windows
	13	N. elev.







S3 D0C-4M-2Y4A162C20 F9 R4606551B725

BEAUFORT COUNTY SURVEY 1997

ROLL & FRAME CB 9/8

SITE # 555

S3 D0C-4M-2Y4A157C20 F13 R6166741B960

BEAUFORT COUNTY SURVEY 1997

ROLL & FRAME CB 9/11

SITE # 555

S3 D0C-4M-2Y4A163C20 F12 R3316391B519

BEAUFORT COUNTY SURVEY 1997

ROLL & FRAME CB 9/10

SITE # 555

S3 D0C-4M-2Y4A160C20 F16 R5476662B862

BEAUFORT COUNTY SURVEY 1997

ROLL & FRAME CB 9/12

SITE # 555

S3 D-2C-4M-2Y4A155C20 F1 R6966860B1098

BEAUFORT COUNTY SURVEY 1997

ROLL & FRAME CB 9/13

SITE # 555

S3 D0C-4M-2Y4A161C20 F11 R4936592B777

BEAUFORT COUNTY SURVEY 1997

ROLL & FRAME CB 9/9

SITE # 555

Style: \_\_\_\_\_ Commercial Form: \_\_\_\_\_

Core Shape: rectangular \_\_\_\_\_ Stories: 2 stories \_\_\_\_\_ Construction: masonry \_\_\_\_\_  
 Roof: Shape: gable-on-hip \_\_\_\_\_ Material: composition shingle \_\_\_\_\_

Chimney: Type: exterior \_\_\_\_\_ Material: brick \_\_\_\_\_

Exterior Walls: stucco \_\_\_\_\_

Windows: grouped \_\_\_\_\_ Type: double hung \_\_\_\_\_ Pane 1/1 \_\_\_\_\_  
 casement \_\_\_\_\_ Config.: metal industrial \_\_\_\_\_

Doors: double \_\_\_\_\_ Foundation: stuccoed masonry \_\_\_\_\_

Porch Height: \_\_\_\_\_ Porch Width: \_\_\_\_\_ Porch Roof Shape: \_\_\_\_\_  
 Porch Details: \_\_\_\_\_ Decorative Elements: \_\_\_\_\_

Outbuildings: \_\_\_\_\_ Interior Features: \_\_\_\_\_

Number of Related Resources: \_\_\_\_\_

Surroundings: \_\_\_\_\_ Acreage: \_\_\_\_\_ Quadrangle: Beaufort \_\_\_\_\_

Alterations: Alteration date: 1940 ca., 1970 ca. Integrity: good Condition: good  
 a 1 story addition was constructed to the rear ca. 140; the entrance was reworked and the building repainted by ca. 1970; underwent rehabilitation in 1997

Description: Rectangular 2 story stuccoed masonry 3 x 2 bay school building w/gable on hip roof; 2 story rear 1 x 2 bay addition; rear 1 story additions; water table

Historical Data: Datestone reads: "Erected by the / County and Town / Through the Efforts / of the Civic League / 1911." According to information provided by the Historic Port Royal Foundation, the school was originally red brick and housed six grades in two rooms. It is "the eight oldest school in the state still in continuous operation and is considered to be one of the last true neighborhood schools in South Carolina."

Sketch:

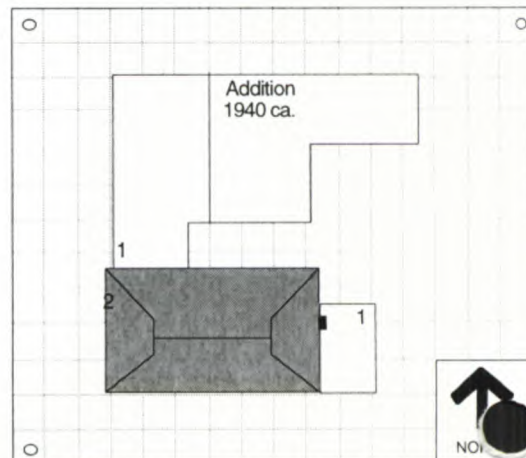

Site Number: U - 13 - 555

Informant/ Bibliography: Historic Port Royal Foundation.