

**BEAUFORT COUNTY
HISTORIC SITES SURVEY - 1997**

INTENSIVE LEVEL BUILDING INVENTORY FORM

Statewide Survey Site Form
State Historic Preservation Office
South Carolina Department of Archives and History
Columbia, SC

Site Number: U- 13 - 579
Access County Site #
USGS Quad: 025 Beaufort
Doc. Level: Intensive Level-Building

Historic name(s): Field, Commander F. P., House Map Ref.: PR 11 Tax Number: R110 010 000 0020 0000
Common name(s): _____ City Block Ref.: _____ Island: Port Royal Is.
Address/location: 2100 Berkley Ct. City/Vicinity of (vic.) Port Royal
Date: 1940 Alteration date: 1970 ca.
Ownership: 1. private 2. city 3. county 4. state 5. federal 6. unknown
Category: 1. building 2. site 3. structure 4. object
Historic use(s): single dwelling Current uses: single dwelling

National Register Status: _____ Date: _____ Listing Name: _____ NRIS # _____

SHPO National Register Evaluation: _____ Name: _____

Consultant Recommendation: _____ Name: _____

Previous Survey: _____ Reference: _____ Notes: _____
 H.A.B.S. Other _____
 Feiss-Wright (1969) _____
 Historic Resources of the Lowcountry (1979) _____
 Milner Historic District Inventory (1979) _____
 A Guide to Historic Beaufort (1995 ed.) _____

Photograph: _____

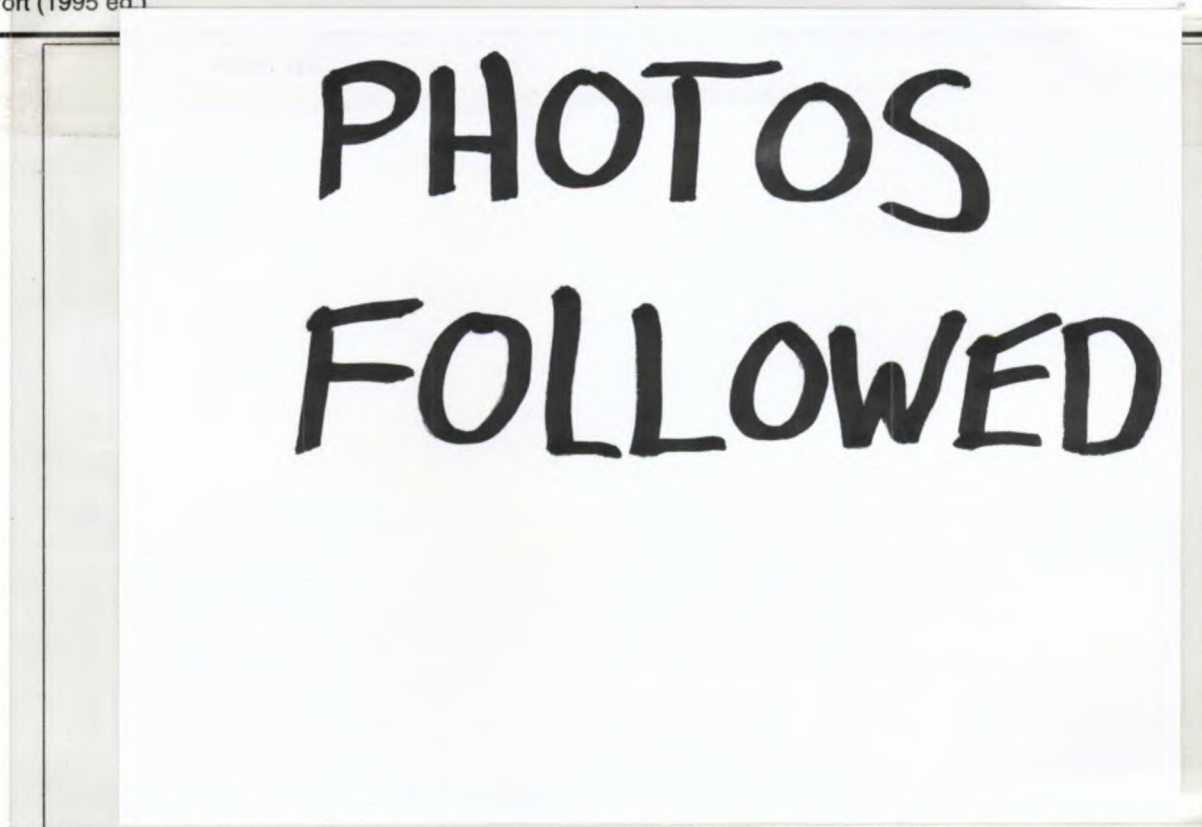

Photographs:

- prints
- slides
- negatives

Date: 5/13/97

Recorder: D. Schneider, Historic Beaufort Fdn.

Roll # Neg. View of:
B-09 30 S & W elevs., fac. NE
B-09 31 N & W elevs., fac. SE



S3 D0C-4M-2Y4A159C20 F40 R6736816B1063

BEAUFORT COUNTY SURVEY 1997

ROLL & FRAME CB 9/31

SITE # 179

S3 D0C-4M-2Y4A161C20 F38 R5596671B880

BEAUFORT COUNTY SURVEY 1997

ROLL & FRAME CB 9/30

SITE # 179

Style: Colonial Revival Commercial Form: _____

Core Shape: rectangular Stories: 2 stories Construction: frame
Roof: Shape: gable (lateral) Material: slate

Chimney: Type: _____ Material: brick

Exterior Walls: asbestos shingle

Windows: single Type: double hung Pane 6/6
Config.: _____

Doors: single Foundation: brick
transom
fanlight

Porch Height: 1 story Porch Width: full facade Porch Roof Shape: hip
Porch Details: pillars Decorative Elements: wood

Outbuildings: garage w/living area Interior central hall plan; rooms retain original molded trim
well house Features: w/cornerblocks; historic sheetrock wall finishes and narrow strip wood floor remain; kitchen and butler's pantry retain original cabinets and fixtures

Number of Related Resources: _____

Surroundings: residential Acreage: _____ Quadrangle: Beaufort

Alterations: Alteration date: 1970 ca. Integrity: good Condition: good
minimal alterations to interior finishes; addition of 1 story garage to N of original garage

Description: Rectangular 2 story frame dwelling w/lateral gable roof; 1 story enclosed sun porch at W w/hipped roof; 1 story kitchen wing at E w/hipped roof; full facade 1 story hipped porch at waterfront facade; 1 story hipped entrance bay portico at land entrance; facade entrance has transom & sidelights; land entrance has leaded glass fanlight & sidelights; 1 story covered walk extends from kitchen to 2 story original garage; asbestos siding is original to the house; wooded site overlooking Beaufort River

Historical Data: owner has copies of original architect's drawings; house built for Commander (Dr.) and Mrs. F. P. Field, commanding officer of the nearby Naval Hospital; Com. Field is reported to have died of a heart attack on the day Japan attacked Pearl Harbor during World War II, 12/7/1941; architect was Thomas H. Voshell, of Charleston; plans dated 4 March 1940

Sketch:

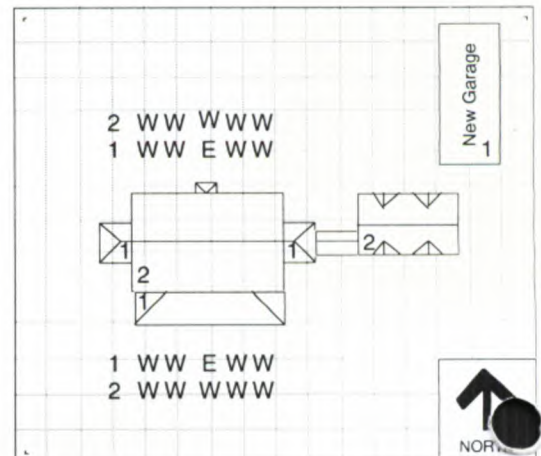

Site Number: U - 13 - 579

Informant/ Bibliography: current owner; Historic Port Royal Foundation information