

**BEAUFORT COUNTY  
HISTORIC SITES SURVEY - 1997**

INTENSIVE LEVEL BUILDING INVENTORY FORM

Statewide Survey Site Form  
State Historic Preservation Office  
South Carolina Department of Archives and History  
Columbia, SC

Site Number: U- 13 - 601  
Access County Site #  
USGS Quad: 025 Beaufort  
Doc. Level: Intensive Level-Building

Historic name(s): \_\_\_\_\_ Map Ref.: PR 07 - BFT Tax Number: R110 009 000 0105 0000  
Common name(s): \_\_\_\_\_ City Block Ref.: \_\_\_\_\_ Island: Port Royal Is.  
Address/location: 1680 rear Ribaut Rd. City/Vicinity of (vic.) Port Royal  
Date: 19th c., late Alteration date: 1950 ca.  
Ownership:  1. private  2. city  3. county  4. state  5. federal  6. unknown  
Category:  1. building  2. site  3. structure  4. object  
Historic use(s): single dwelling Current uses: single dwelling

National Register Status: \_\_\_\_\_ Date: \_\_\_\_\_ Listing Name: \_\_\_\_\_ NRIS # \_\_\_\_\_

SHPO National Register Evaluation: \_\_\_\_\_ Name: \_\_\_\_\_

Consultant Recommendation: \_\_\_\_\_ Name: \_\_\_\_\_

Previous Survey: \_\_\_\_\_ Reference: \_\_\_\_\_ Notes: \_\_\_\_\_  
 H.A.B.S.  Other \_\_\_\_\_  
 Feiss-Wright (1969) \_\_\_\_\_  
 Historic Resources of the Lowcountry (1979) \_\_\_\_\_  
 Milner Historic District Inventory (1979) \_\_\_\_\_  
 A Guide to Historic Beaufort (1995 ed.) \_\_\_\_\_

Photograph: \_\_\_\_\_

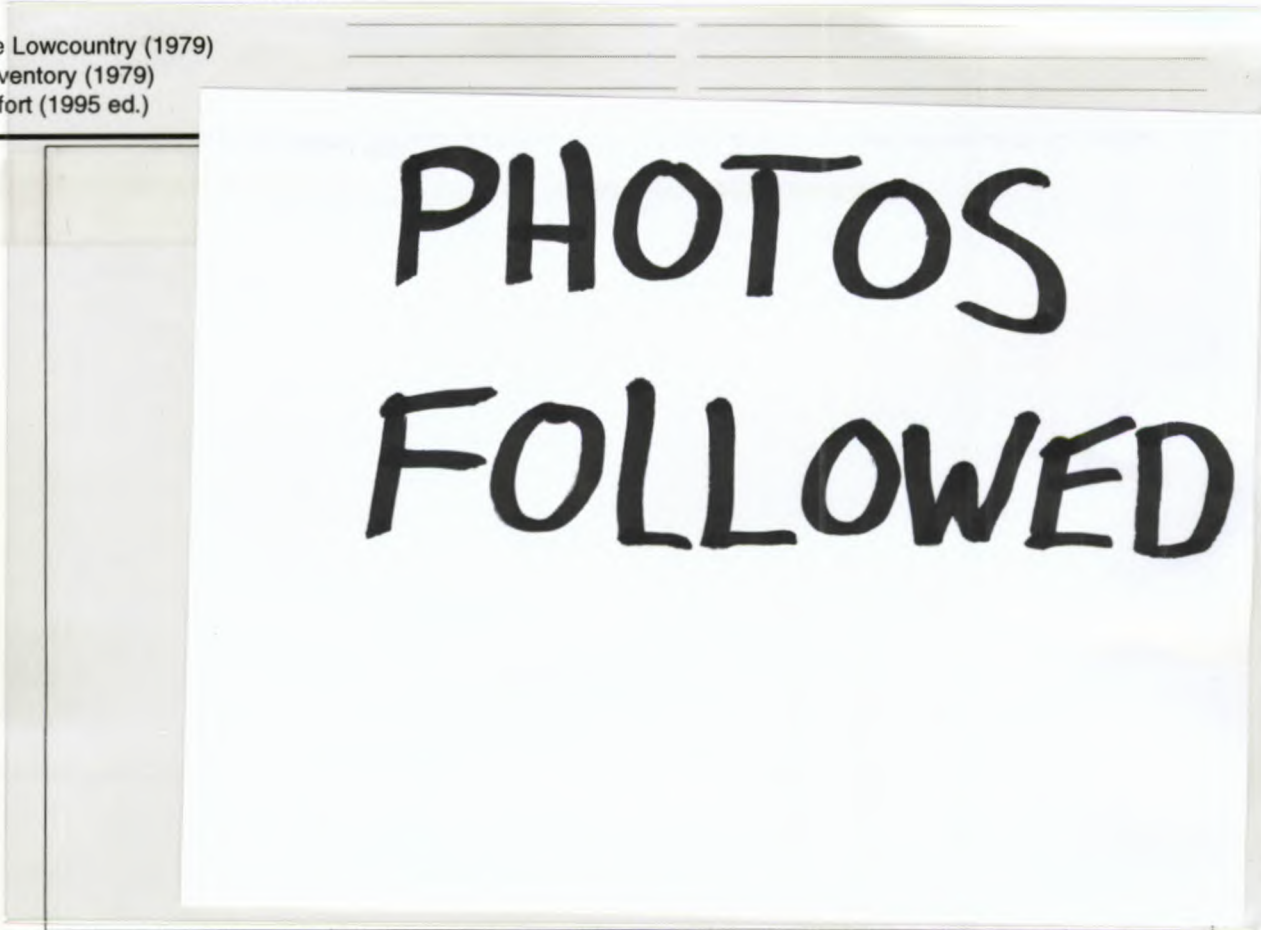

Photographs:

- prints
- slides
- negatives

Date: 4/4/97

Recorder: D. Schneider, Historic Beaufort Fdn.

Roll # Neg. View of:  
S-08 5 S & W elevs.  
S-08 6 Dupe



07109\*\* N <sup><</sup> N N N <sup>></sup>059 122 (026)

BEAUFORT COUNTY SURVEY 1997

ROLL & FRAME DS 8/6

SITE # 601

07109\*\* N <sup><</sup> N N N <sup>></sup>062 142 (026)

BEAUFORT COUNTY SURVEY 1997

ROLL & FRAME DS 8/5

SITE # 601

Style: Folk: hall-and-parlor Commercial Form: \_\_\_\_\_

Core Shape: rectangular Stories: 1.5 stories Construction: frame  
 Roof: Shape: gable (lateral) Material: V crimp metal

Chimney: Type: interior Material: brick

Exterior Walls: composition shingle  
 weatherboard

Windows: single Type: double hung Pane 6/6  
 Config.: \_\_\_\_\_

Doors: single Foundation: brick piers

Porch Height: removed Porch Width: full facade Porch Roof Shape: hip  
 Porch Details: Decorative Elements: \_\_\_\_\_

Outbuildings: none Interior Features: \_\_\_\_\_

Number of Related Resources: 0

Surroundings: residential/commercial Acreage: <1 Quadrangle: Beaufort

Alterations: Alteration date: 1950 ca. Integrity: fair Condition: deteriorated  
 V-crimped metal roofing; composition shingle siding over historic wood siding; front porch removed

Description: Rectangular 3 x 2 bay dwelling w/lateral gable roof; former hipped porch at facade now removed, ghost of roof structure remains visible; 1-story porch rear entrance porch; boxed cornice; one interior chimney visible at west end of rear (north) slope of roof; surveyor was not able to access rear of property to document fenestration at the rear elevation nor to look for second chimney; surveyor was not able to access the interior; chimney placement indicates massed plan, with possible central hall

Historical Data:

Sketch:

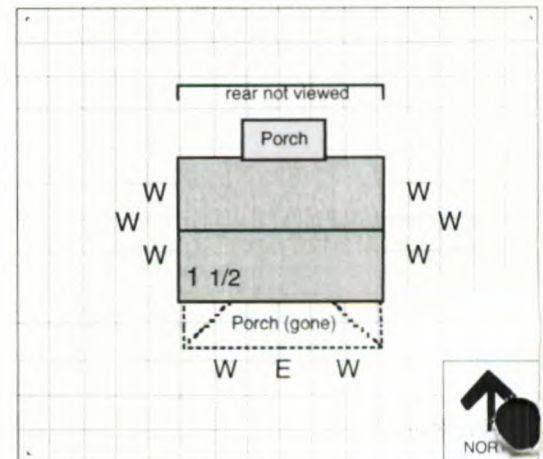

Site Number: U - 13 - 601

Informant/  
 Bibliography: