

**BEAUFORT COUNTY  
HISTORIC SITES SURVEY - 1997**

RECONNAISSANCE LEVEL BUILDING INVENTORY FORM

Statewide Survey Site Form  
State Historic Preservation Office  
South Carolina Department of Archives and History  
Columbia, SC

Site Number: U- 13 - 630  
Access County Site #

USGS Quad: 025 Beaufort  
Doc. Level: Reconnaissance Level

Historic name(s): \_\_\_\_\_ Map Ref.: BFT 05 Tax Number: R100 029 000 0096 0000

Common name(s): \_\_\_\_\_ City Block Ref.: \_\_\_\_\_ Island: Port Royal Is.

Address/location: 45 Horton Dr. City/Vicinity of (vic.) Beaufort vic.

Date: 1935 ca. Alteration date: \_\_\_\_\_

Ownership:  1. private  2. city  3. county  4. state  5. federal  6. unknown

Category:  1. building  2. site  3. structure  4. object

Historic use(s): single dwelling Current uses: single dwelling

Notes: Rectangular 1 story frame dwelling, 5 x 1 bays, w/rear wing & lateral gable roof

National Register Status: \_\_\_\_\_ Date: \_\_\_\_\_ Listing Name: \_\_\_\_\_ NRIS # \_\_\_\_\_

SHPO National Register Evaluation: \_\_\_\_\_ Name: \_\_\_\_\_

Consultant Recommendation: \_\_\_\_\_ Name: \_\_\_\_\_

Previous Survey: \_\_\_\_\_ Reference: \_\_\_\_\_ Notes: \_\_\_\_\_

- H.A.B.S.  Other \_\_\_\_\_  
 Feiss-Wright (1969) \_\_\_\_\_  
 Historic Resources of the Lowcountry (1979) \_\_\_\_\_  
 Milner Historic District Inventory (1979) \_\_\_\_\_  
 A Guide to Historic Beaufort (1995 ed.) \_\_\_\_\_

Photograph: \_\_\_\_\_

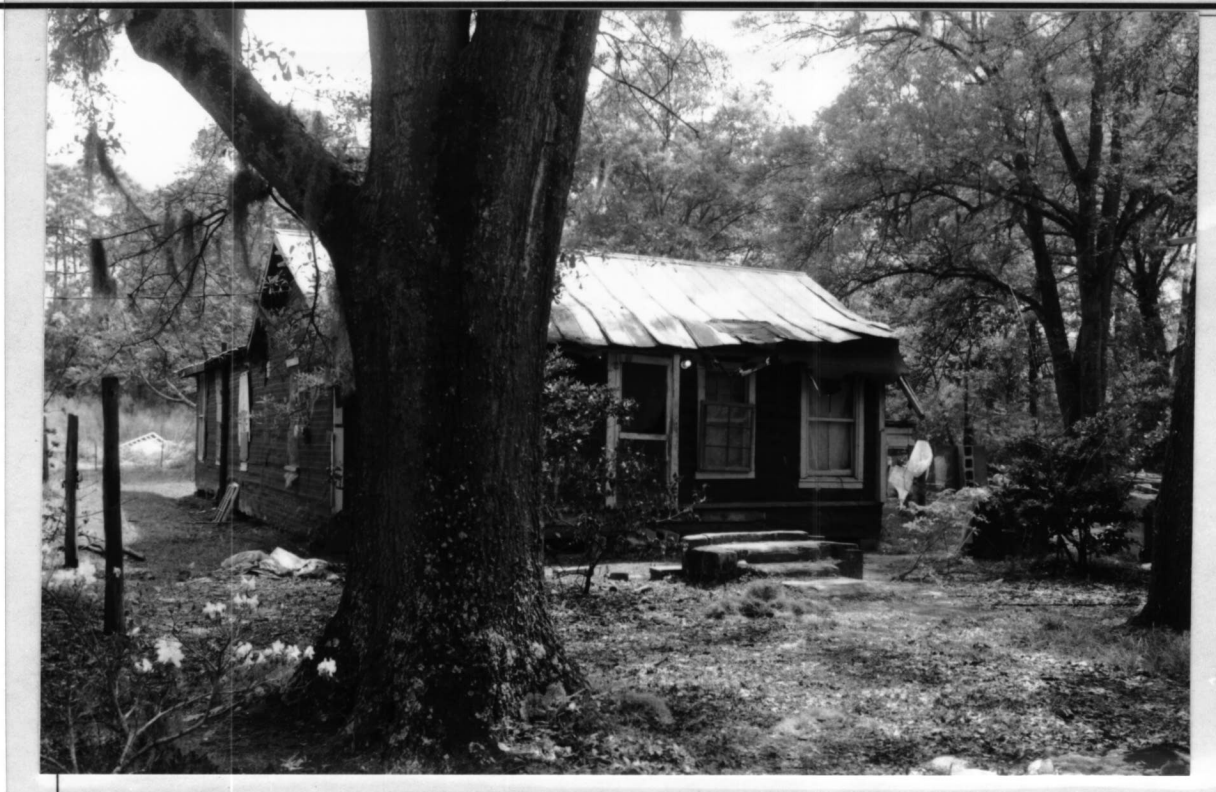

Photographs:

- prints  
 slides  
 negatives

Date: 3/29/97

Recorder: D. Schneider, Historic Beaufort Fdn.

Roll # Neg. View of:  
B-03 22 W facade & N elev., fac. SE  
B-03 23 W facade & S elev., fac. NE

**BEAUFORT COUNTY  
HISTORIC SITES SURVEY - 1997**

RECONNAISSANCE LEVEL BUILDING INVENTORY FORM

Statewide Survey Site Form  
State Historic Preservation Office  
South Carolina Department of Archives and History  
Columbia, SC

Site Number: U- 13 - 630  
Access County Site #

USGS Quad: 025 Beaufort  
Doc. Level: Reconnaissance Level

Historic name(s): \_\_\_\_\_ Map Ref.: BFT 05 Tax Number: R100 029 000 0096 0000  
Common name(s): \_\_\_\_\_ City Block Ref.: \_\_\_\_\_ Island: Port Royal Is.  
Address/location: 45 Horton Dr. City/Vicinity of (vic.): Beaufort vic.  
Date: 1935 ca. Alteration date: \_\_\_\_\_  
Ownership:  1. private  2. city  3. county  4. state  5. federal  6. unknown  
Category:  1. building  2. site  3. structure  4. object  
Historic use(s): single dwelling Current uses: single dwelling

Notes: Rectangular 1 story frame dwelling, 5 x 1 bays, w/rear wing & lateral gable roof

National Register Status:	Date:	Listing Name:	NRIS #

SHPO National Register Evaluation: \_\_\_\_\_ Name: \_\_\_\_\_

Consultant Recommendation: \_\_\_\_\_ Name: \_\_\_\_\_

Previous Survey: \_\_\_\_\_ Reference: \_\_\_\_\_ Notes: \_\_\_\_\_  
 H.A.B.S.  Other \_\_\_\_\_  
 Feiss-Wright (1969) \_\_\_\_\_  
 Historic Resources of the Lowcountry (1979) \_\_\_\_\_  
 Milner Historic District Inventory (1979) \_\_\_\_\_  
 A Guide to Historic Beaufort (1995 ed.) \_\_\_\_\_

Photograph:



Photographs:  
 prints  
 slides  
 negatives

Date: 3/29/97

Recorder: D. Schneider, Historic Beaufort Fdn.

Roll # Neg. View of:  
B-03 22 W facade & N elev., fac. SE  
B-03 23 W facade & S elev., fac. NE